

4422

Early dental gum (pig)

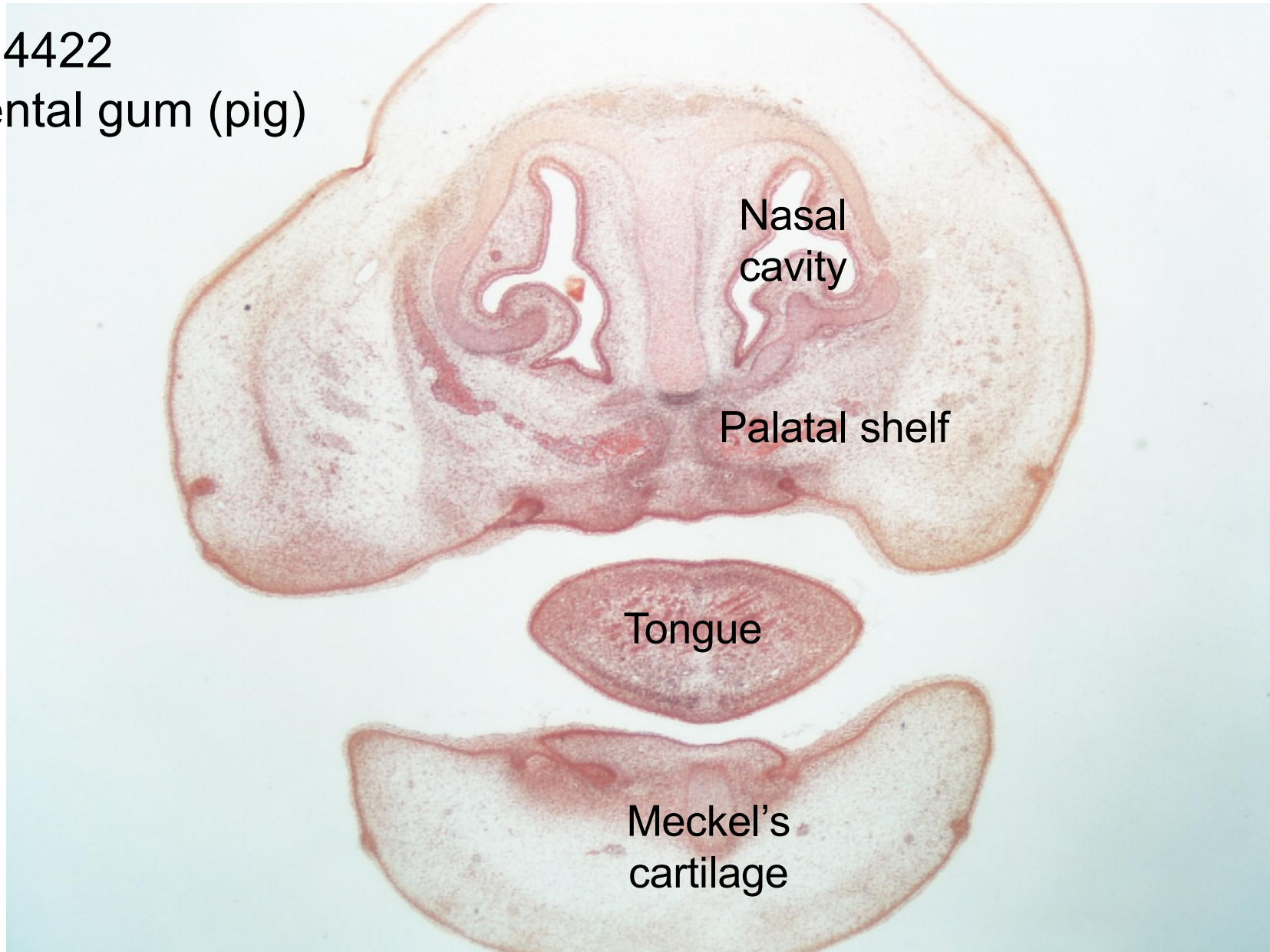

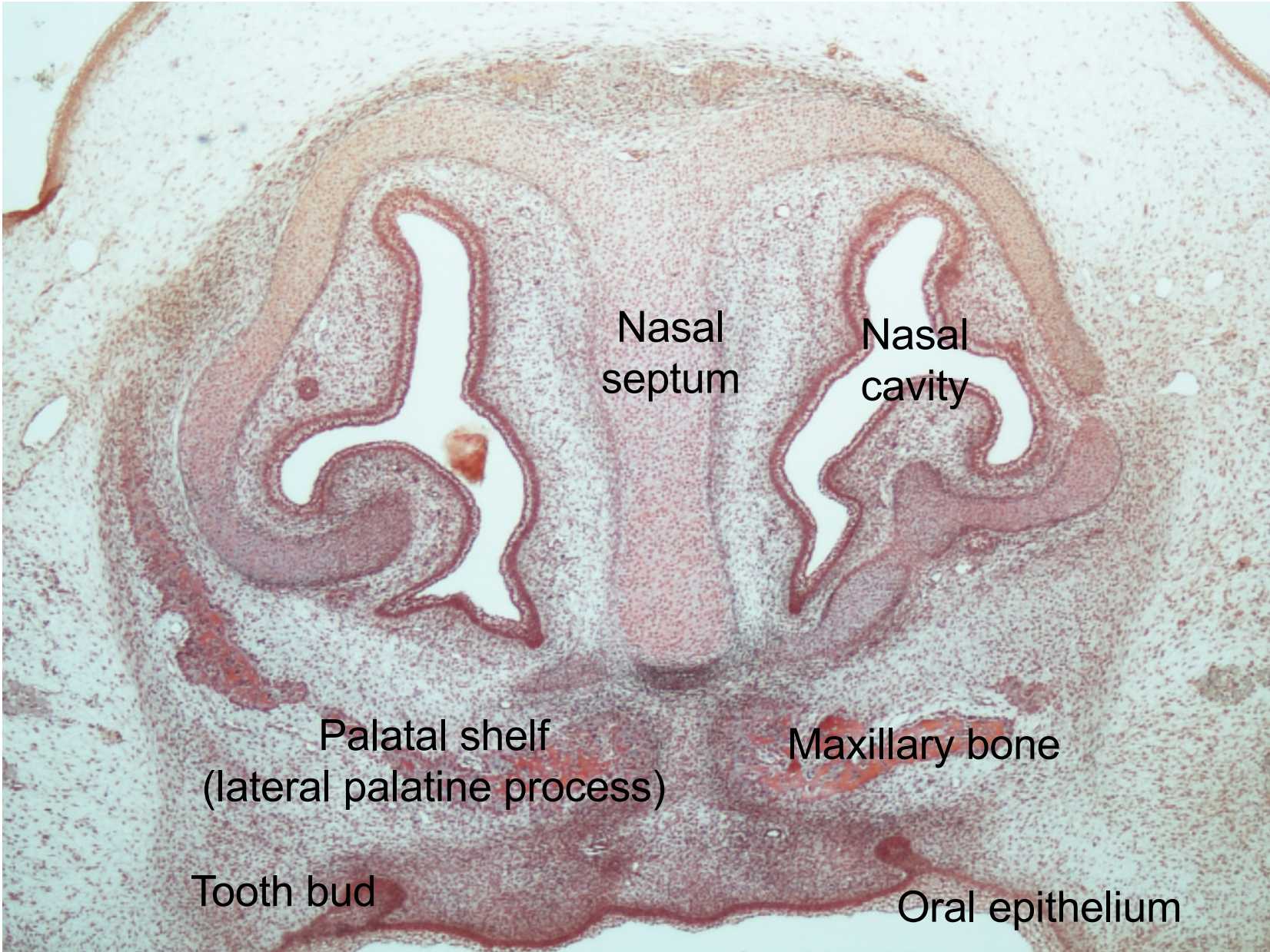

Nasal septum

Nasal cavity

Palatal shelf
(lateral palatine process)

Maxillary bone

Tooth bud

Oral epithelium

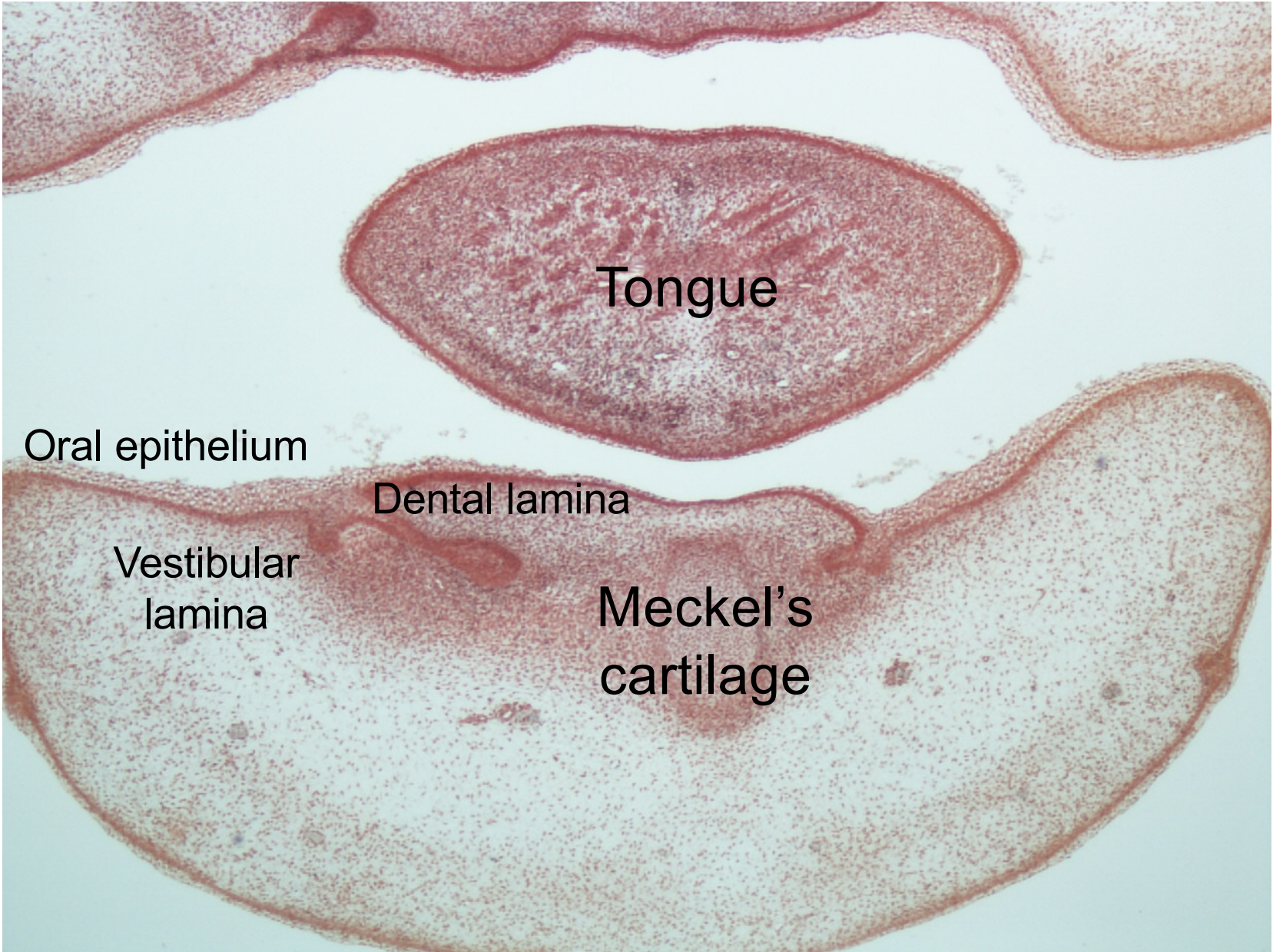

Tongue

Oral epithelium

Dental lamina

Vestibular
lamina

Meckel's
cartilage

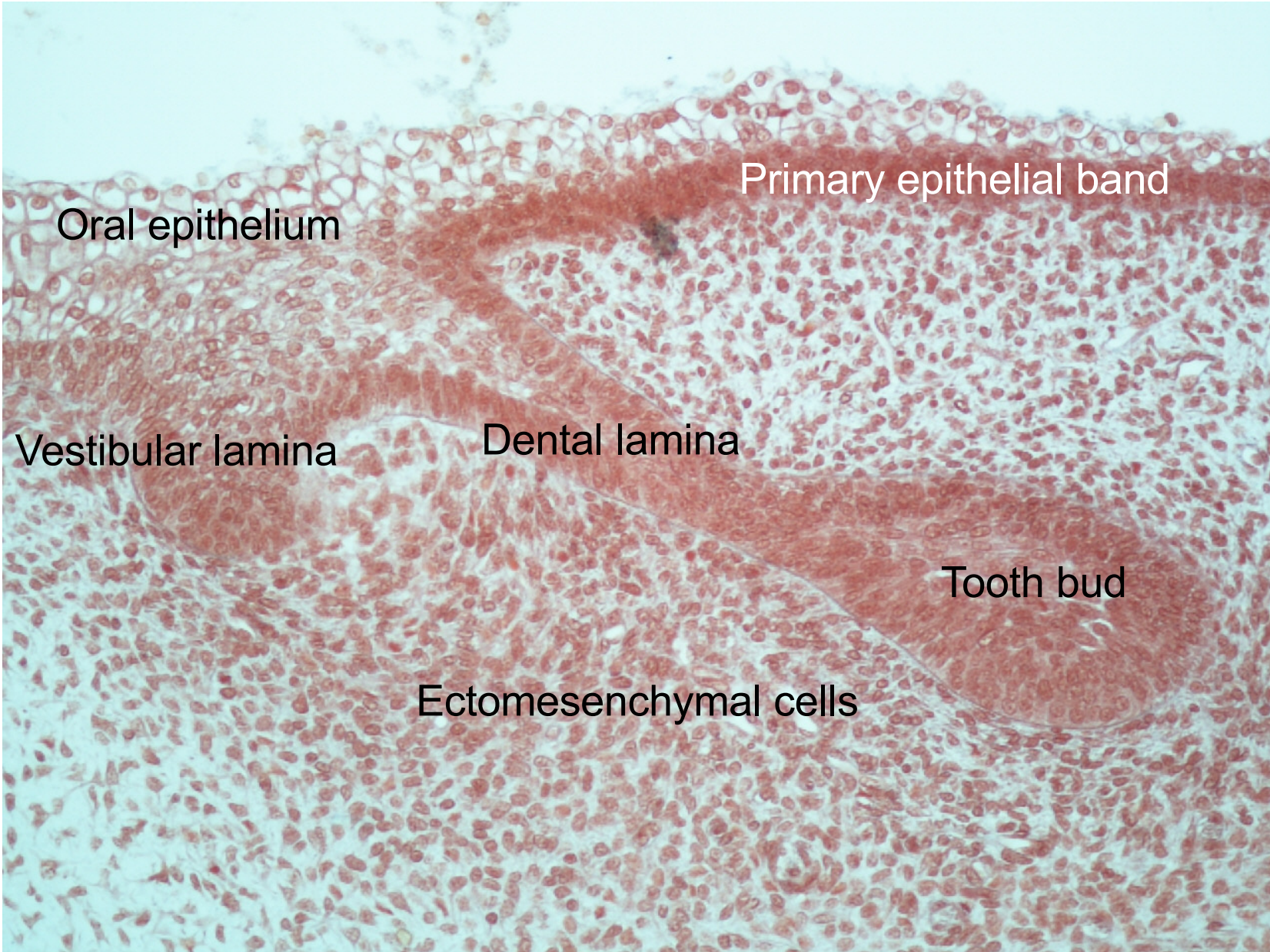

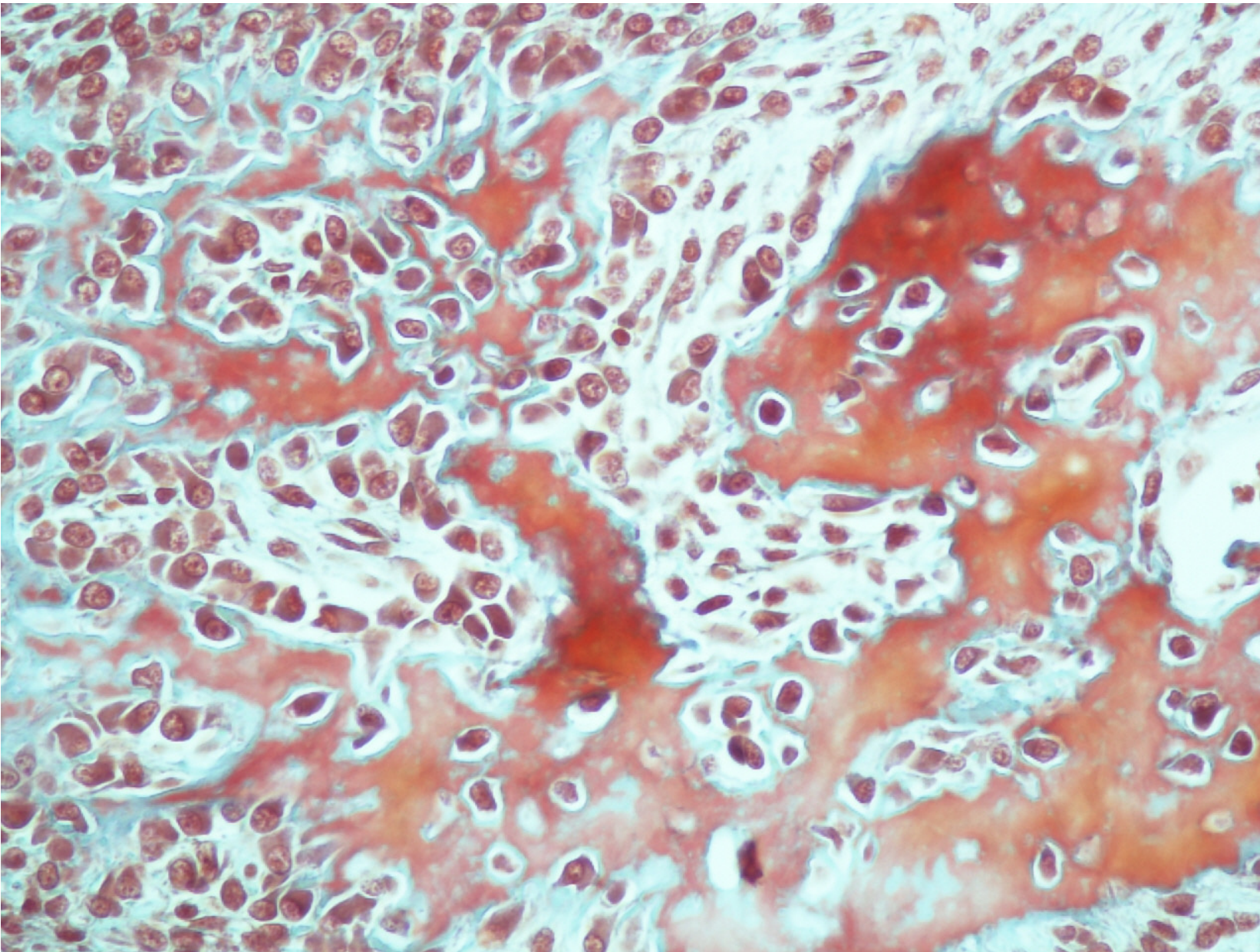

Key point

- Developing/
woven bone
- Osteoblast
- Osteocyte

4423

Early & late dental gum (pig)

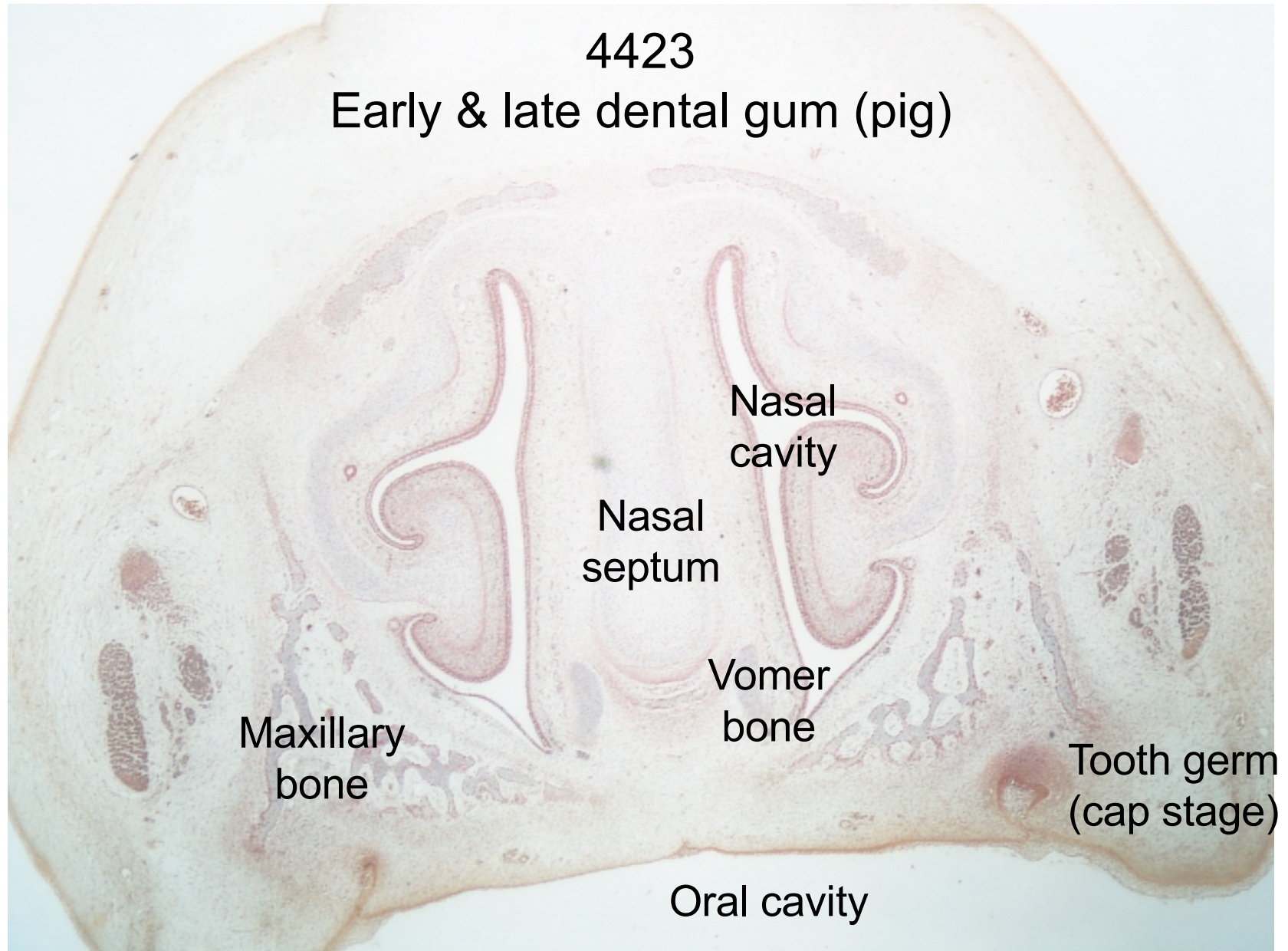

Nasal cavity

Nasal septum

Vomer bone

Maxillary bone

Tooth germ (cap stage)

Oral cavity

Cap stage:

the enamel organ sits over the dental papilla like a **cap**

- (1) enamel organ, (2) dental papilla, (3) dental follicle/sac
- tooth germ (dental organ) = (1) + (2) + (3)

Maxillary
bone

Primary epithelial band
Oral epithelium

Oral cavity

(2)

(1)

(3)

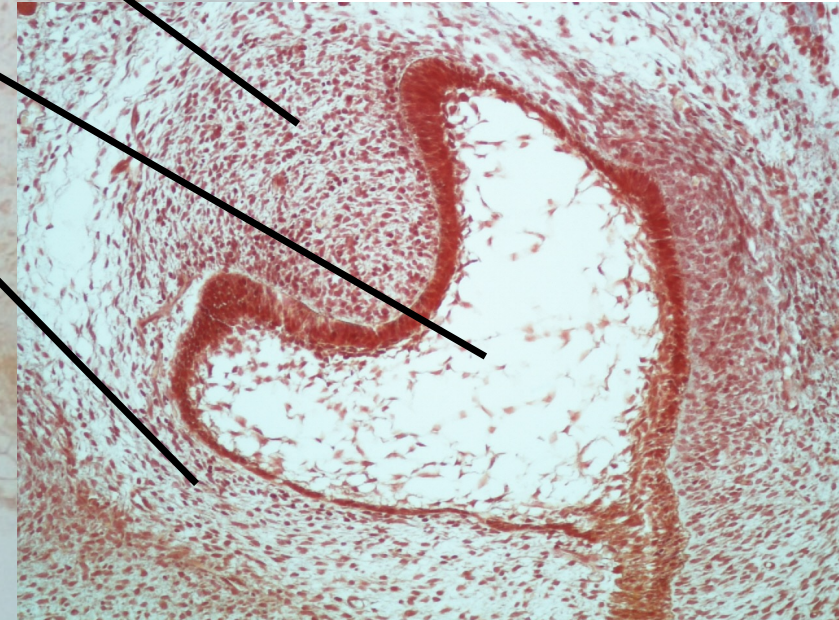

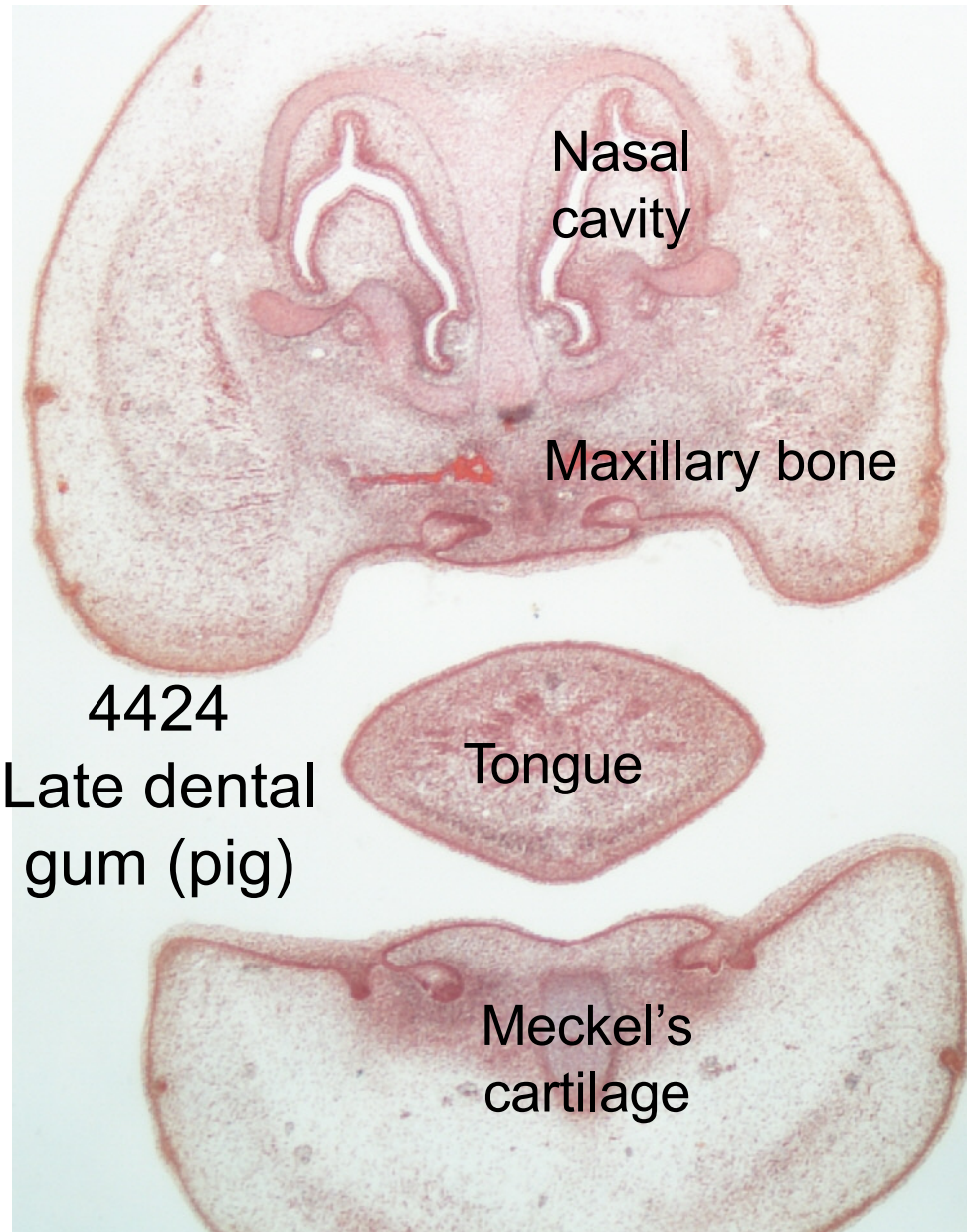

Nasal
cavity

Maxillary bone

4424

Late dental
gum (pig)

Tongue

Meckel's
cartilage

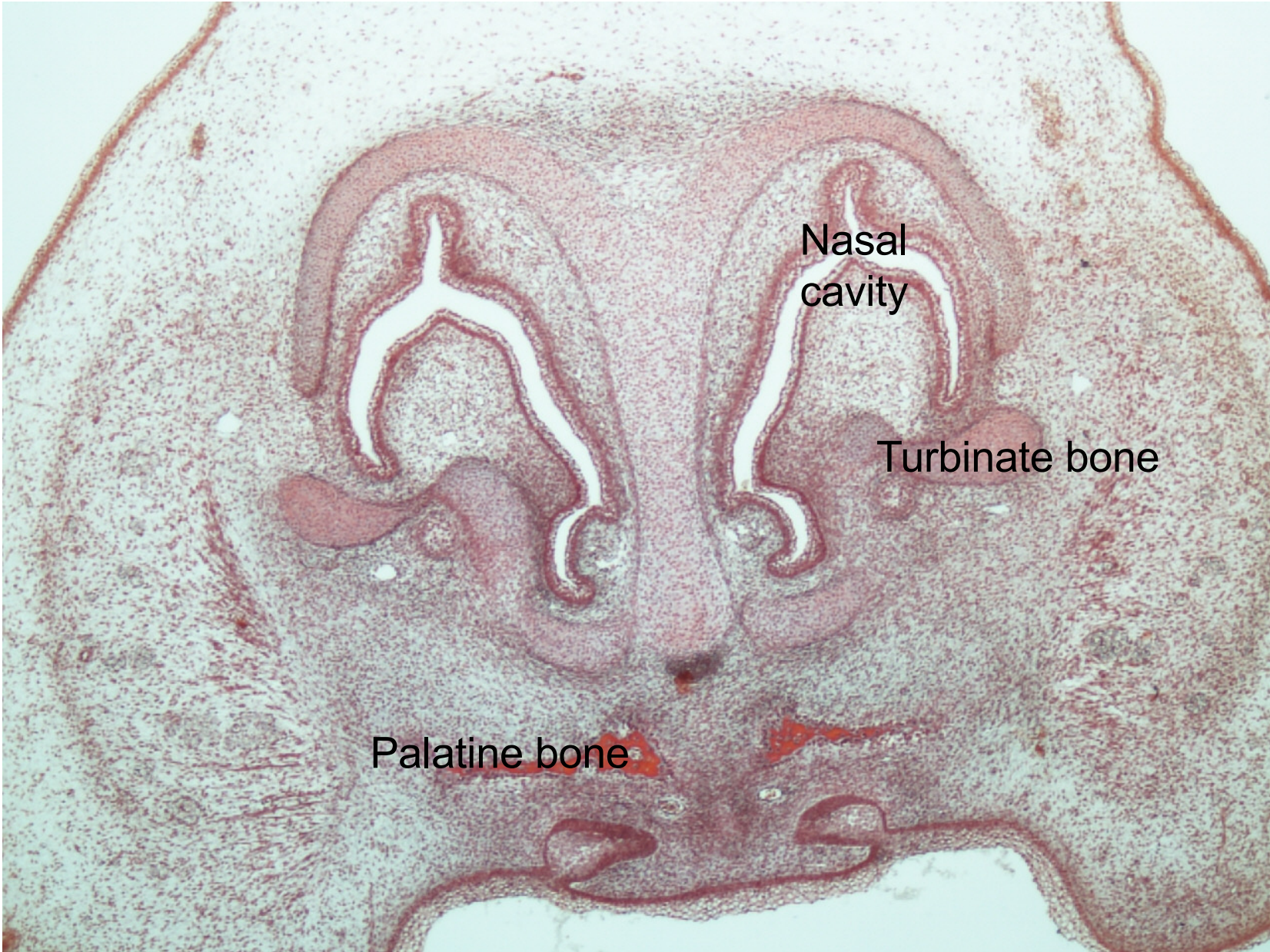

Nasal cavity

Turbinate bone

Palatine bone

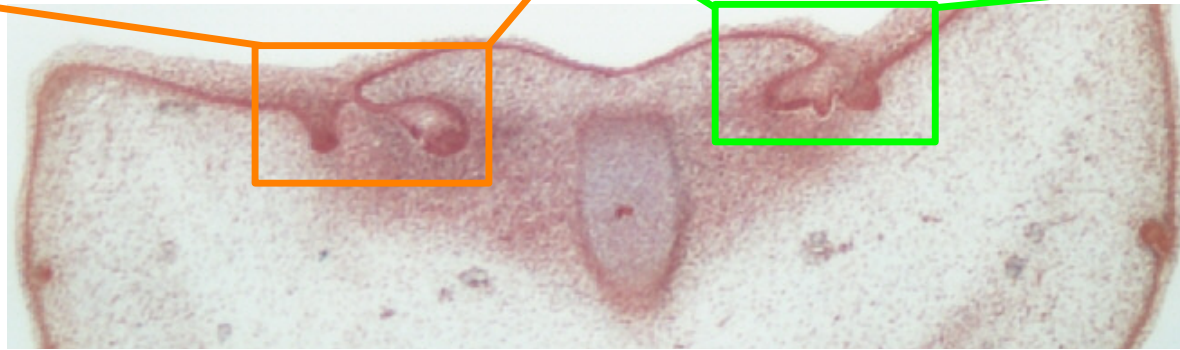
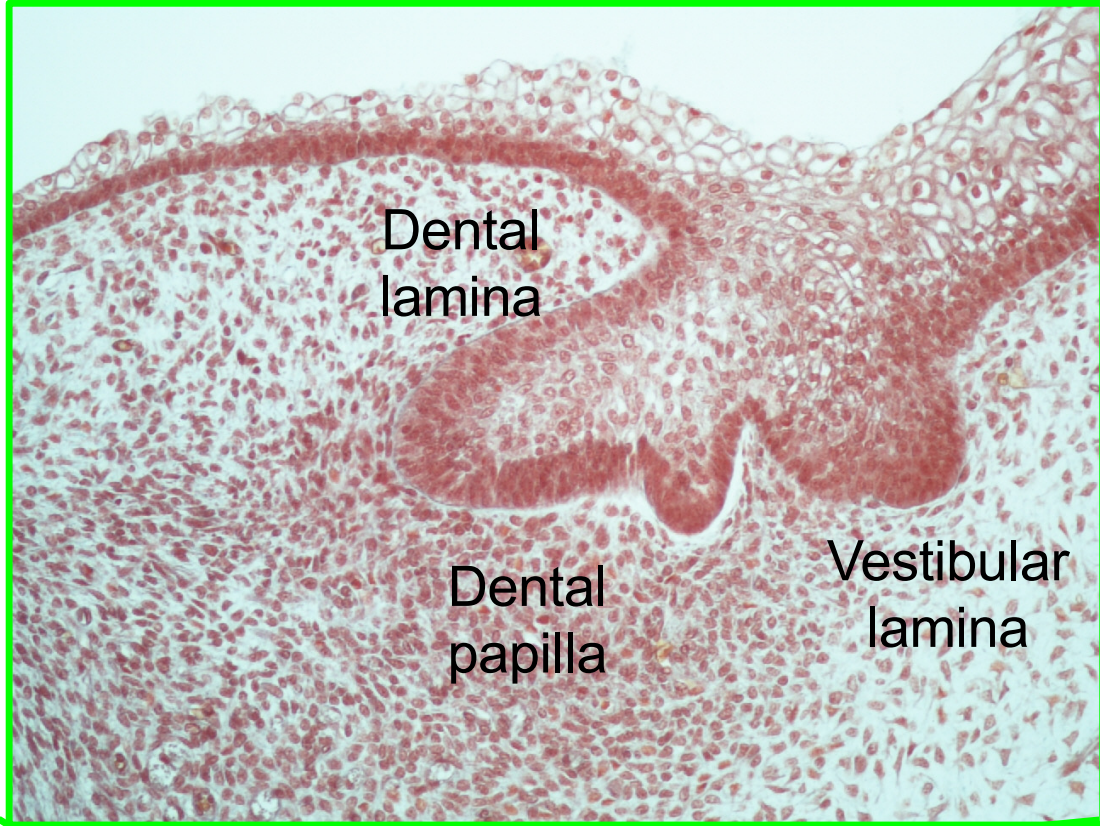
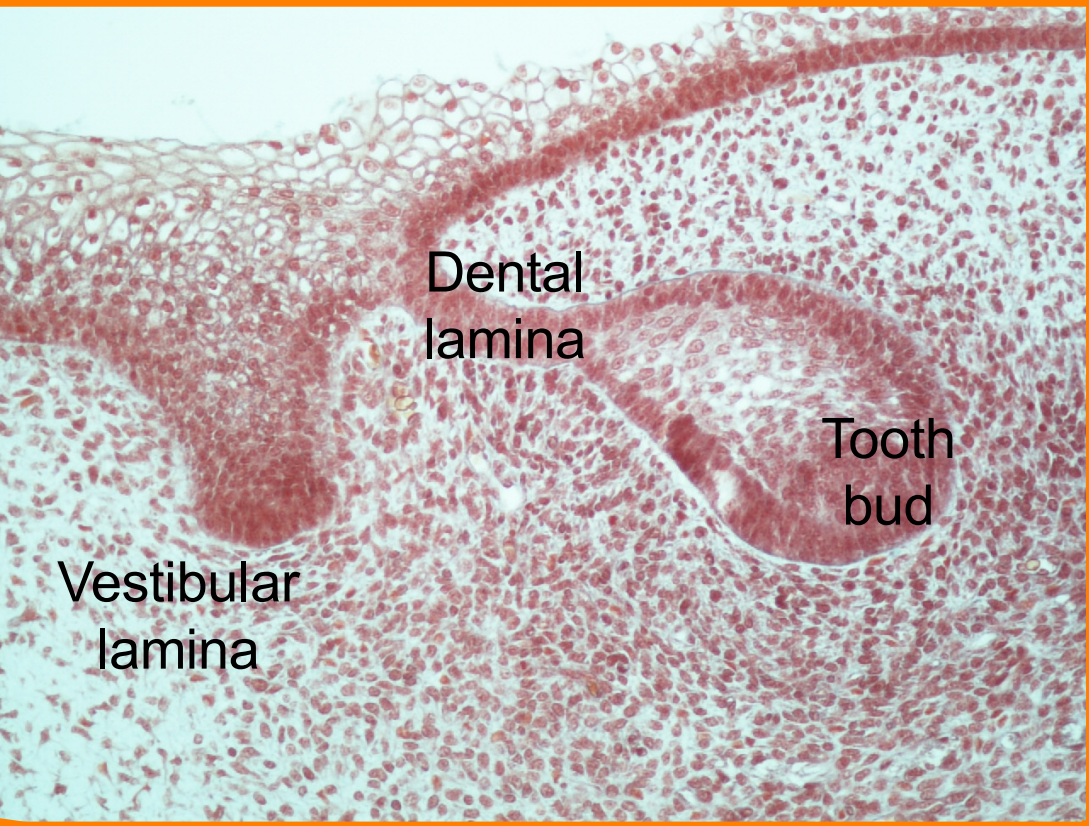

4426

Dental cup (pig)

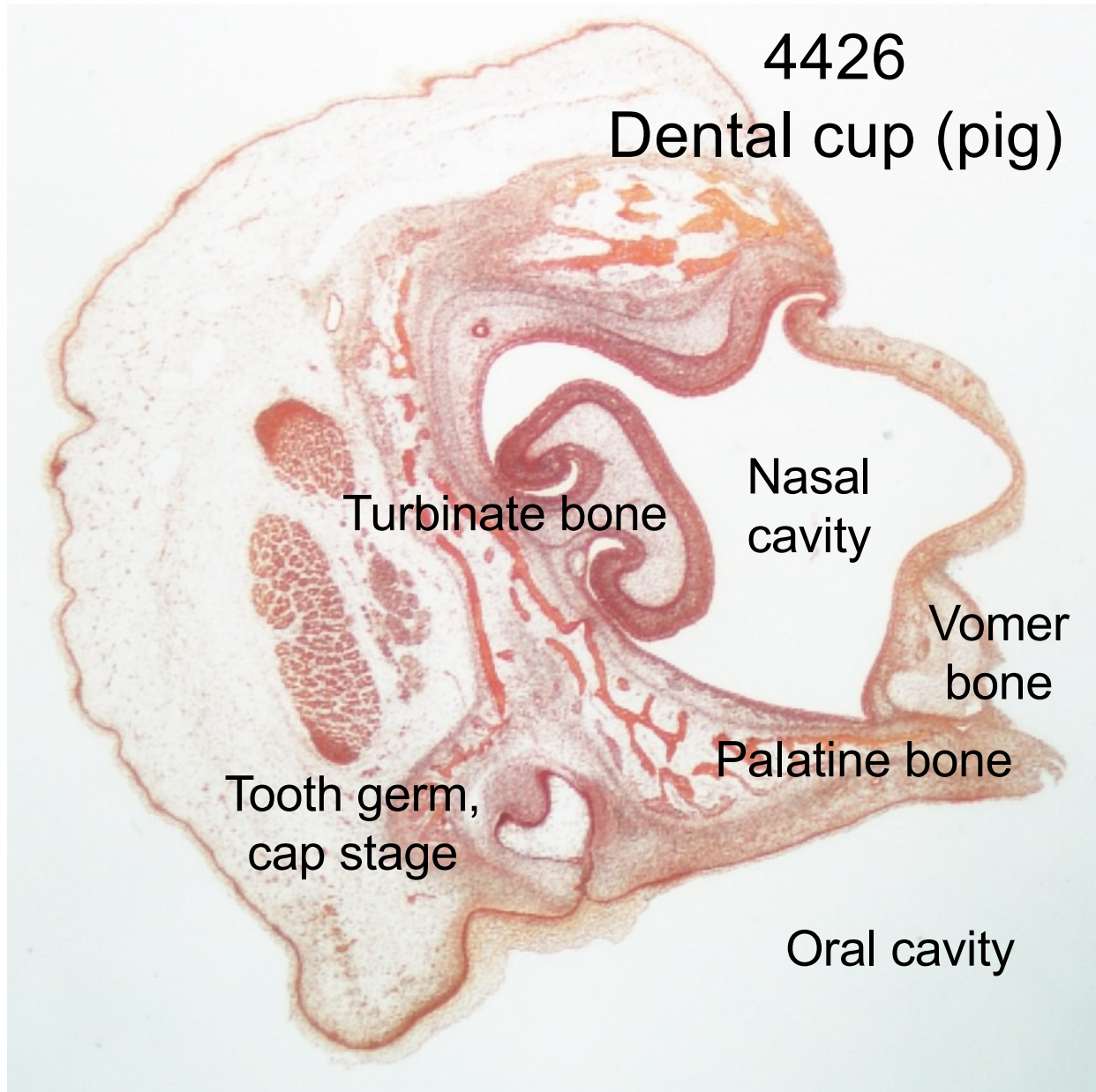

Turbinates

Nasal cavity

Vomer bone

Palatine bone

Tooth germ, cap stage

Oral cavity

Cap stage

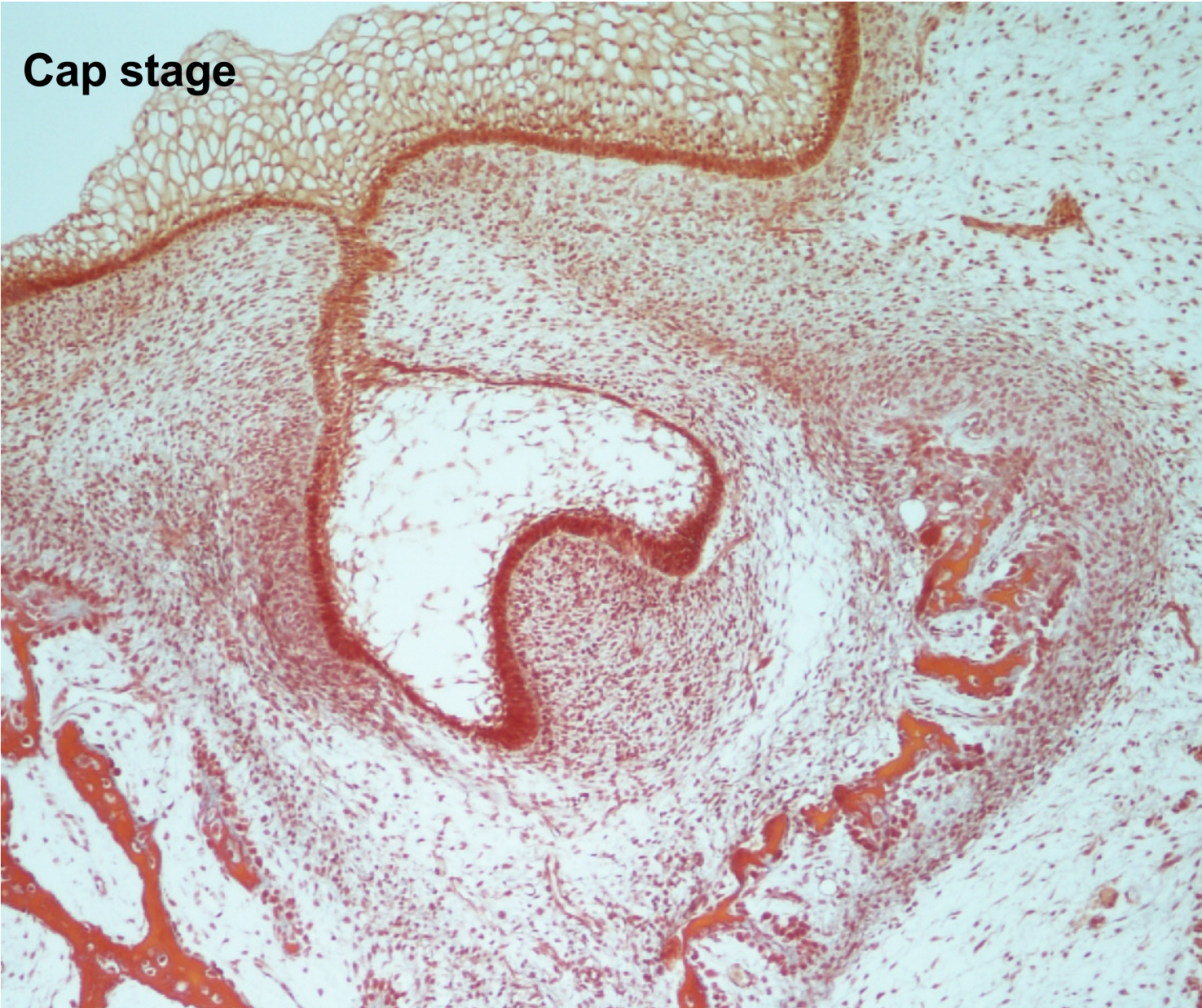

Key point

- Dental lamina
- Enamel organ
- Stellate reticulum
- Dental papilla
- Dental follicle/sac
- Developing bone
- Oral epithelium
- Primary epithelial band

Cap stage

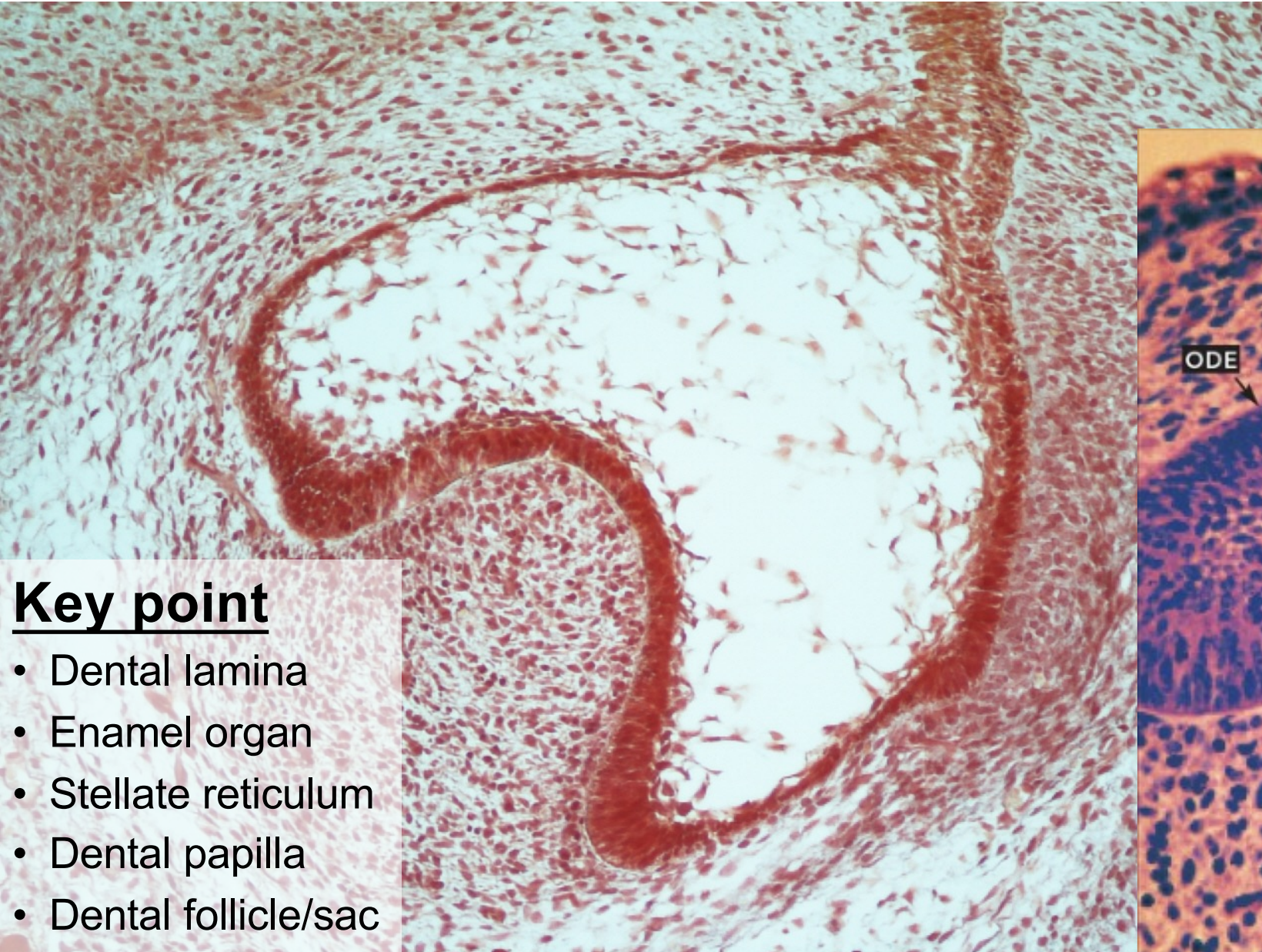

Key point

- Dental lamina
- Enamel organ
- Stellate reticulum
- Dental papilla
- Dental follicle/sac

